

Instructions

How to fill out this questionnaire

Please use a black or blue ballpoint pen

Please answer the questions by:

Marking the box that corresponds to your answer with a cross like this:



Or writing a number in the space provided like this:

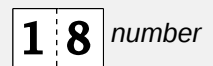

Not all questions will apply to you. Sometimes you will find an instruction telling you which questions to answer next like this:

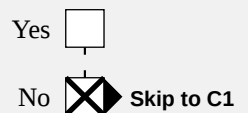

When there is a table with a list of items, again please mark a cross in the box that corresponds to your answer for each row in the table.

	Likely to do	Unsure	Unlikely	Already doing/done
Work part time	<input type="checkbox"/>	<input checked="" type="checkbox"/>	<input type="checkbox"/>	<input type="checkbox"/>
Move to a smaller home	<input checked="" type="checkbox"/>	<input type="checkbox"/>	<input type="checkbox"/>	<input type="checkbox"/>
Move to the coast	<input type="checkbox"/>	<input type="checkbox"/>	<input checked="" type="checkbox"/>	<input type="checkbox"/>

If you make a mistake, cross out the incorrect box and place the cross in the correct box like this:

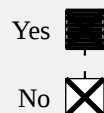



Section A: Digital societies

The following questions are about your Internet use. This includes activities such as communicating, buying things, searching for information, entertainment which you do through devices like computers, tablets, smartphones, mobile phones or other devices connected in some way to the Internet.

- A1.** During the last 12 months, how often, if at all, did you typically use the Internet on any device whether for work or personal use? If you are uncertain about your usage, please select the answer that comes closest to your use.

Please cross one box only

Almost all the time	<input type="checkbox"/>	Skip to A6
Several times a day	<input type="checkbox"/>	Skip to A6
Once a day	<input type="checkbox"/>	Skip to A6
Several times a week	<input type="checkbox"/>	Skip to A6
Several times a month	<input type="checkbox"/>	Skip to A6
Less often	<input type="checkbox"/>	Skip to A6
Never	<input type="checkbox"/>	Skip to A2

- A2.** Which of the following are reasons you have not used the Internet in the last 12 months?

Please cross one box on each line

	Yes	No	Can't choose
The Internet is not available to me	<input type="checkbox"/>	<input type="checkbox"/>	<input type="checkbox"/>
The Internet connection is poor	<input type="checkbox"/>	<input type="checkbox"/>	<input type="checkbox"/>
The Internet is too expensive	<input type="checkbox"/>	<input type="checkbox"/>	<input type="checkbox"/>
I worry about Internet security and privacy	<input type="checkbox"/>	<input type="checkbox"/>	<input type="checkbox"/>
The Internet is not important or useful for me	<input type="checkbox"/>	<input type="checkbox"/>	<input type="checkbox"/>
The Internet is not for people of my age	<input type="checkbox"/>	<input type="checkbox"/>	<input type="checkbox"/>
The Internet is difficult for me to use	<input type="checkbox"/>	<input type="checkbox"/>	<input type="checkbox"/>
I do not want to use the Internet	<input type="checkbox"/>	<input type="checkbox"/>	<input type="checkbox"/>
I have difficulty reading or writing	<input type="checkbox"/>	<input type="checkbox"/>	<input type="checkbox"/>
I am too busy to use the Internet	<input type="checkbox"/>	<input type="checkbox"/>	<input type="checkbox"/>
The authorities restrict access to the Internet in Australia	<input type="checkbox"/>	<input type="checkbox"/>	<input type="checkbox"/>
Other reasons	<input type="checkbox"/>	<input type="checkbox"/>	<input type="checkbox"/>



A3. In the last 12 months how often, if at all, did you ask someone to do something for you on the Internet on your behalf, such as sending an email, getting information or shopping online?

Please cross one box only

Not at all	<input type="checkbox"/>
Once or twice	<input type="checkbox"/>
More often	<input type="checkbox"/>
Can't choose	<input type="checkbox"/>

A4. If you needed to do something on the Internet in the near future, how likely is it that someone will do it for you?

Please cross one box only

Very likely	<input type="checkbox"/>
Rather likely	<input type="checkbox"/>
Rather unlikely	<input type="checkbox"/>
Very unlikely	<input type="checkbox"/>
Can't choose	<input type="checkbox"/>

A5. How likely is it that you will personally use the Internet in the next 12 months?

Please cross one box only

Very likely	<input type="checkbox"/>	► Skip to A17
Rather likely	<input type="checkbox"/>	► Skip to A17
Rather unlikely	<input type="checkbox"/>	► Skip to A17
Very unlikely	<input type="checkbox"/>	► Skip to A17
Can't choose	<input type="checkbox"/>	► Skip to A17

If you did not use the internet in the last 12 months, please go to A17. Otherwise, please continue with A6

A6. How often, if at all, do you typically use the Internet on any device at the following locations for any reason?

Please cross one box on each line

	Almost always	Often	Sometimes	Hardly ever	Never	No access	Can't Choose
At home	<input type="checkbox"/>	<input type="checkbox"/>	<input type="checkbox"/>	<input type="checkbox"/>	<input type="checkbox"/>	<input type="checkbox"/>	<input type="checkbox"/>
At your work-place/ at school/ at university	<input type="checkbox"/>	<input type="checkbox"/>	<input type="checkbox"/>	<input type="checkbox"/>	<input type="checkbox"/>	<input type="checkbox"/>	<input type="checkbox"/>
In public places	<input type="checkbox"/>	<input type="checkbox"/>	<input type="checkbox"/>	<input type="checkbox"/>	<input type="checkbox"/>	<input type="checkbox"/>	<input type="checkbox"/>

A7. In the last 12 months, how often, if at all, were you asked by someone to do something on their behalf on the Internet, such as sending an email, getting information or shopping online? Exclude work related tasks.

Please cross one box only

Not at all	<input type="checkbox"/>
Once or twice	<input type="checkbox"/>
More often	<input type="checkbox"/>
Can't choose	<input type="checkbox"/>

[illegible]

A11. How often, if at all, do you use the Internet for the following purposes?



A15. In the last 12 months, if at all, has your online contact with the following people increased, decreased or remained the same?

Please cross one box in each line

	Greatly decreased	Somewhat decreased	Remained the same	Somewhat increased	Greatly increased	Can't choose
People who share your political views	<input type="checkbox"/>	<input type="checkbox"/>	<input type="checkbox"/>	<input type="checkbox"/>	<input type="checkbox"/>	<input type="checkbox"/>
People with different political views from your own	<input type="checkbox"/>	<input type="checkbox"/>	<input type="checkbox"/>	<input type="checkbox"/>	<input type="checkbox"/>	<input type="checkbox"/>

A16. How often, if at all, did you express, support or oppose political views on the Internet or social media in the last 12 months?

Please cross one box only

Every day or almost every day	<input type="checkbox"/>
Several times a week	<input type="checkbox"/>
Several times a month	<input type="checkbox"/>
Several times a year	<input type="checkbox"/>
Less often	<input type="checkbox"/>
Never	<input type="checkbox"/>
Can't choose	<input type="checkbox"/>

A17. Here are some statements about technology. Technology includes all kinds of machinery, equipment, digital devices, and software. How much do you agree or disagree with each of these statements?

Please cross one box on each line

	Strongly agree	Agree	Neither agree nor disagree	Disagree	Strongly disagree	Can't choose
Technology makes our lives easier	<input type="checkbox"/>	<input type="checkbox"/>	<input type="checkbox"/>	<input type="checkbox"/>	<input type="checkbox"/>	<input type="checkbox"/>
Overall, technology does more harm than good	<input type="checkbox"/>	<input type="checkbox"/>	<input type="checkbox"/>	<input type="checkbox"/>	<input type="checkbox"/>	<input type="checkbox"/>
Technology provides more opportunities for the next generation	<input type="checkbox"/>	<input type="checkbox"/>	<input type="checkbox"/>	<input type="checkbox"/>	<input type="checkbox"/>	<input type="checkbox"/>

A18. Some people receive emails or text messages from scammers from time to time, some of them also become victims. Apart from only receiving such messages, have you or someone you know personally ever been a victim of an online scam, identity theft or hacking attack?

Please cross one box only

Yes, me myself	<input type="checkbox"/>
Yes, someone I know personally	<input type="checkbox"/>
Yes, me and someone else I know personally	<input type="checkbox"/>
No	<input type="checkbox"/>
Can't choose	<input type="checkbox"/>



A19. Some people report experiences of harassment on the Internet. Have you or someone you know personally ever experienced online harassment or online hate speech?

Please cross one box only

- Yes, me myself ☐
- Yes, someone I know personally ☐
- Yes, me and someone else I know personally ☐
- No ☐
- Can't choose ☐

A20. Where do you get most of your news about political matters? Please select the most important source.

Please cross one box only

- Online social media (for example WhatsApp, Facebook, Tiktok, Instagram, Youtube, Twitter, Telegram) ☐
- Television (including TV apps or access via Internet) ☐
- Newspapers (in print or access via Internet) ☐
- Radio and podcasts (including Internet radio or access via Internet) ☐
- Websites (including exclusively online news sites, news aggregators, portals, or search engines) ☐
- Other ☐
- Can't choose ☐

A21. In general, how reliable would you rate the news on political matters found in the following sources?

Please cross one box in each line

- | | Very
unreliable | Somewhat
unreliable | Somewhat
reliable | Very reliable | Can't
choose |
|---|--------------------------|--------------------------|--------------------------|--------------------------|--------------------------|
| Online social media (for example WhatsApp, Facebook, Tiktok, Instagram, Youtube, Twitter, Telegram) | <input type="checkbox"/> | <input type="checkbox"/> | <input type="checkbox"/> | <input type="checkbox"/> | <input type="checkbox"/> |
| Television (including TV apps or access via Internet) | <input type="checkbox"/> | <input type="checkbox"/> | <input type="checkbox"/> | <input type="checkbox"/> | <input type="checkbox"/> |
| Newspapers (in print or access via Internet) | <input type="checkbox"/> | <input type="checkbox"/> | <input type="checkbox"/> | <input type="checkbox"/> | <input type="checkbox"/> |
| Radio and podcasts (including Internet radio or access via Internet) | <input type="checkbox"/> | <input type="checkbox"/> | <input type="checkbox"/> | <input type="checkbox"/> | <input type="checkbox"/> |
| Websites (including exclusively online news sites, news aggregators, portals, or search engines) | <input type="checkbox"/> | <input type="checkbox"/> | <input type="checkbox"/> | <input type="checkbox"/> | <input type="checkbox"/> |

A22. How interested would you say you personally are in politics?

Please cross one box only

- Very interested ☐
- Fairly interested ☐
- Somewhat interested ☐
- Not very interested ☐
- Not at all interested ☐
- Can't choose ☐



A23. Here are some different forms of political and social action that people can take. Please indicate, for each one, whether you have done any of these things in the last 12 months offline only, online only, or both offline and online.

Please cross one box in each line

	Only offline	Only online	Both, offline and online	Neither offline nor online	Can't choose
Signed a petition	<input type="checkbox"/>	<input type="checkbox"/>	<input type="checkbox"/>	<input type="checkbox"/>	<input type="checkbox"/>
Took part in a demonstration or political protest	<input type="checkbox"/>	<input type="checkbox"/>	<input type="checkbox"/>	<input type="checkbox"/>	<input type="checkbox"/>
Contacted, or attempted to contact, a politician to express your views	<input type="checkbox"/>	<input type="checkbox"/>	<input type="checkbox"/>	<input type="checkbox"/>	<input type="checkbox"/>
Organised or helped to organise a demonstration or political protest	<input type="checkbox"/>	<input type="checkbox"/>	<input type="checkbox"/>	<input type="checkbox"/>	<input type="checkbox"/>
Belonged to or joined a group that is involved in social issues or working to advance a cause	<input type="checkbox"/>	<input type="checkbox"/>	<input type="checkbox"/>	<input type="checkbox"/>	<input type="checkbox"/>

A24. In politics people sometimes talk of left and right. Where would you place yourself on a scale from 0 to 10 where 0 means the left and 10 means the right?

Please cross one box only

Left	0	1	2	3	4	5	6	7	8	9	Right 10	Can't choose
	<input type="checkbox"/>	<input type="checkbox"/>	<input type="checkbox"/>	<input type="checkbox"/>	<input type="checkbox"/>	<input type="checkbox"/>	<input type="checkbox"/>	<input type="checkbox"/>	<input type="checkbox"/>	<input type="checkbox"/>	<input type="checkbox"/>	<input type="checkbox"/>

A25. Generally speaking, would you say that most people can be trusted or that you can't be too careful in dealing with people? Please cross ONE box to show what you think, where 0 means you can't be too careful, and 10 means most people can be trusted.

Please cross one box only

You can't be too careful	0	1	2	3	4	5	6	7	8	9	Most people can be trusted	10	Can't choose
	<input type="checkbox"/>	<input type="checkbox"/>	<input type="checkbox"/>	<input type="checkbox"/>	<input type="checkbox"/>	<input type="checkbox"/>	<input type="checkbox"/>	<input type="checkbox"/>	<input type="checkbox"/>	<input type="checkbox"/>	<input type="checkbox"/>	<input type="checkbox"/>	<input type="checkbox"/>

A26. On a scale of 0 to 10, how much do you personally trust each of the following institutions? 0 means you do not trust an institution at all, and 10 means you trust it completely.

Please cross one box on each line

	No trust at all	0	1	2	3	4	5	6	7	8	9	Comple te trust	10	Can't choose
The federal parliament	<input type="checkbox"/>	<input type="checkbox"/>	<input type="checkbox"/>	<input type="checkbox"/>	<input type="checkbox"/>	<input type="checkbox"/>	<input type="checkbox"/>	<input type="checkbox"/>	<input type="checkbox"/>	<input type="checkbox"/>	<input type="checkbox"/>	<input type="checkbox"/>	<input type="checkbox"/>	<input type="checkbox"/>
Australia's courts	<input type="checkbox"/>	<input type="checkbox"/>	<input type="checkbox"/>	<input type="checkbox"/>	<input type="checkbox"/>	<input type="checkbox"/>	<input type="checkbox"/>	<input type="checkbox"/>	<input type="checkbox"/>	<input type="checkbox"/>	<input type="checkbox"/>	<input type="checkbox"/>	<input type="checkbox"/>	<input type="checkbox"/>

A27. Who should be mostly responsible for protecting personal information when using the Internet?

Please cross one box only

Online companies - as they need to ensure they process personal information safely	<input type="checkbox"/>
People – as they need to take care of their personal information	<input type="checkbox"/>
Public authorities - as they need to ensure that personal information is protected	<input type="checkbox"/>
Can't choose	<input type="checkbox"/>



A28. Do you think that the Australian government should or should not have the right to do the following?

Please cross one box on each line

	Definitely should have right	Probably should have right	Probably should not have right	Definitely should not have right	Can't choose
Keep people under video surveillance in public areas?	<input type="checkbox"/>	<input type="checkbox"/>	<input type="checkbox"/>	<input type="checkbox"/>	<input type="checkbox"/>
Monitor e-mails, social media content and any other personal information exchanged on the Internet?	<input type="checkbox"/>	<input type="checkbox"/>	<input type="checkbox"/>	<input type="checkbox"/>	<input type="checkbox"/>

A29. Private companies offer services in return for personal information such as your name, phone number, email address, online-search history, or purchases. Regardless of whether you use the Internet yourself, please indicate the extent to which you agree or disagree with the following statements.

Please cross one box on each line

	Strongly agree	Agree	Neither agree nor disagree	Disagree	Strongly disagree	Can't choose
I would provide my personal information online in return for discounts and free products.	<input type="checkbox"/>	<input type="checkbox"/>	<input type="checkbox"/>	<input type="checkbox"/>	<input type="checkbox"/>	<input type="checkbox"/>
I would provide my personal information online even though private companies may use it to make a profit.	<input type="checkbox"/>	<input type="checkbox"/>	<input type="checkbox"/>	<input type="checkbox"/>	<input type="checkbox"/>	<input type="checkbox"/>

A30. In all countries, there are differences between social groups. Do you think that in Australia women or men are benefitting more, or both equally, or neither from the use of the Internet and digital technology?

Please cross one box only

Women are benefitting more than men	<input type="checkbox"/>
Women and men are benefitting equally	<input type="checkbox"/>
Men are benefitting more than women	<input type="checkbox"/>
Neither men nor women are benefitting	<input type="checkbox"/>
Can't choose	<input type="checkbox"/>

A31. Do you think that in Australia older people or younger people are benefitting more, or both equally, or neither, from the use of the Internet and digital technology?

Please cross one box only

Older people are benefitting more than younger people	<input type="checkbox"/>
Older people and younger people are benefitting equally	<input type="checkbox"/>
Younger people are benefitting more than older people	<input type="checkbox"/>
Neither older nor younger are benefitting	<input type="checkbox"/>
Can't choose	<input type="checkbox"/>



A32. Do you think that in Australia people who live in the countryside or people who live in cities are benefitting more, or both equally, or neither, from the use of the Internet and digital technology?

Please cross one box only

- | | |
|--|--------------------------|
| People who live in the countryside are benefitting more than people who live in cities | <input type="checkbox"/> |
| People who live in the countryside and people who live in cities are benefitting equally | <input type="checkbox"/> |
| People who live in cities are benefitting more than people who live in the countryside | <input type="checkbox"/> |
| Neither people from the countryside nor from cities are benefitting | <input type="checkbox"/> |
| Can't choose | <input type="checkbox"/> |

A33. Do you think that in Australia the highly educated or the less well educated are benefitting more, or both equally, or neither, from the use of the Internet and digital technology?

Please cross one box only

- | | |
|--|--------------------------|
| The highly educated are benefitting more than the less well educated | <input type="checkbox"/> |
| The highly and the less well educated are benefitting equally | <input type="checkbox"/> |
| The less well educated are benefitting more than the highly educated | <input type="checkbox"/> |
| Neither highly educated nor less well educated are benefitting | <input type="checkbox"/> |
| Can't choose | <input type="checkbox"/> |

A34. Do you think that in Australia rich people or poor people are benefitting more, or both equally, or neither, from the use of the Internet and digital technology?

Please cross one box only

- | | |
|---|--------------------------|
| Rich people are benefitting more than poor people | <input type="checkbox"/> |
| Rich and poor people are benefitting equally | <input type="checkbox"/> |
| Poor people are benefitting more than rich people | <input type="checkbox"/> |
| Neither rich people nor poor people are benefitting | <input type="checkbox"/> |
| Can't choose | <input type="checkbox"/> |

The next questions deal with robots and artificial intelligence. 'Artificial intelligence' is the ability of a robot or computer to perform tasks commonly associated with humans

A35. Overall, how worried, if at all, are you that in the next 10 years machines, computer programmes, and Artificial Intelligence (AI) will take over many of the jobs done by humans?

Please cross one box only

- | | |
|-------------------------------|--------------------------|
| Very worried | <input type="checkbox"/> |
| Somewhat worried | <input type="checkbox"/> |
| Neither worried nor unworried | <input type="checkbox"/> |
| Not very worried | <input type="checkbox"/> |
| Not worried at all | <input type="checkbox"/> |
| Can't choose | <input type="checkbox"/> |



A36. Various human actions can be done by robots or Artificial Intelligence (AI). For each of the following, please indicate, using a scale from 0 to 10, how you would personally feel about it. On this scale, '0' means that you would feel "totally uncomfortable" and '10' means that you would feel "totally comfortable" with this situation

Please cross one box on each line

	Totally u ncomfort able 0	1	2	3	4	5	6	7	8	9	Totally c omfortab le 10	Can't choose
Having a medical operation performed on you by a robot	<input type="checkbox"/>	<input type="checkbox"/>	<input type="checkbox"/>	<input type="checkbox"/>	<input type="checkbox"/>	<input type="checkbox"/>	<input type="checkbox"/>	<input type="checkbox"/>	<input type="checkbox"/>	<input type="checkbox"/>	<input type="checkbox"/>	<input type="checkbox"/>
Being driven in a driverless car	<input type="checkbox"/>	<input type="checkbox"/>	<input type="checkbox"/>	<input type="checkbox"/>	<input type="checkbox"/>	<input type="checkbox"/>	<input type="checkbox"/>	<input type="checkbox"/>	<input type="checkbox"/>	<input type="checkbox"/>	<input type="checkbox"/>	<input type="checkbox"/>
Not being able to tell whether information is from an Artificial Intelligence (AI) or a real person	<input type="checkbox"/>	<input type="checkbox"/>	<input type="checkbox"/>	<input type="checkbox"/>	<input type="checkbox"/>	<input type="checkbox"/>	<input type="checkbox"/>	<input type="checkbox"/>	<input type="checkbox"/>	<input type="checkbox"/>	<input type="checkbox"/>	<input type="checkbox"/>
Having to communicate with an Artificial Intelligence (AI) instead of a real person	<input type="checkbox"/>	<input type="checkbox"/>	<input type="checkbox"/>	<input type="checkbox"/>	<input type="checkbox"/>	<input type="checkbox"/>	<input type="checkbox"/>	<input type="checkbox"/>	<input type="checkbox"/>	<input type="checkbox"/>	<input type="checkbox"/>	<input type="checkbox"/>
Not being able to check the accuracy of information generated by an Artificial Intelligence (AI)	<input type="checkbox"/>	<input type="checkbox"/>	<input type="checkbox"/>	<input type="checkbox"/>	<input type="checkbox"/>	<input type="checkbox"/>	<input type="checkbox"/>	<input type="checkbox"/>	<input type="checkbox"/>	<input type="checkbox"/>	<input type="checkbox"/>	<input type="checkbox"/>

A37. How often, if at all, do you use the Internet for searching or applying for jobs through online job boards (e.g., SEEK, LinkedIn, government websites) or social media?

Very often	<input type="checkbox"/>
Often	<input type="checkbox"/>
Sometimes	<input type="checkbox"/>
Hardly ever	<input type="checkbox"/>
Never	<input type="checkbox"/>
Can't choose	<input type="checkbox"/>

Section B: Politics and Society

B1. Do you think the number of immigrants to Australia nowadays should be...

Please cross one box only

increased a lot	<input type="checkbox"/>
increased a little	<input type="checkbox"/>
remain the same as it is	<input type="checkbox"/>
reduced a little	<input type="checkbox"/>
reduced a lot	<input type="checkbox"/>
Can't choose	<input type="checkbox"/>



B2. Which of the following statements do you personally believe?

Please cross one box only

- | | |
|---|--------------------------|
| Climate change is happening now, and is caused mainly by human activities | <input type="checkbox"/> |
| Climate change is happening now, but is caused mainly by natural forces | <input type="checkbox"/> |
| Climate change is not happening now | <input type="checkbox"/> |
| I don't know whether climate change is happening or not | <input type="checkbox"/> |

B3. How much do you feel that you understand about climate change - would you say a great deal, a moderate amount, only a little, or nothing at all?

Please cross one box only

- | | |
|-------------------|--------------------------|
| A great deal | <input type="checkbox"/> |
| A moderate amount | <input type="checkbox"/> |
| Only a little | <input type="checkbox"/> |
| Nothing at all | <input type="checkbox"/> |

B4. Should the federal government do more or less than it is doing now to address the impact of climate change?

Please cross one box only

- | | |
|---------------------|--------------------------|
| Should do much more | <input type="checkbox"/> |
| Should do more | <input type="checkbox"/> |
| About the same | <input type="checkbox"/> |
| Should do less | <input type="checkbox"/> |
| Should do much less | <input type="checkbox"/> |

B5. On the whole, are you very satisfied, fairly satisfied, not very satisfied or not at all satisfied with the way democracy works in Australia?

Please cross one box only

- | | |
|----------------------|--------------------------|
| Very satisfied | <input type="checkbox"/> |
| Fairly satisfied | <input type="checkbox"/> |
| Not very satisfied | <input type="checkbox"/> |
| Not at all satisfied | <input type="checkbox"/> |

B6. Would you say the government is run by a few big interests looking out for themselves, or that it is run for the benefit of all the people?

Please cross one box only

- | | |
|-------------------------------------|--------------------------|
| Entirely run for the big interests | <input type="checkbox"/> |
| Mostly run for the big interests | <input type="checkbox"/> |
| About half and half | <input type="checkbox"/> |
| Mostly run for the benefit of all | <input type="checkbox"/> |
| Entirely run for the benefit of all | <input type="checkbox"/> |



B7. In your opinion, about how many politicians in Australia are involved in corruption?

Please cross one box only

- | | |
|--------------|--------------------------|
| Almost none | <input type="checkbox"/> |
| A few | <input type="checkbox"/> |
| Some | <input type="checkbox"/> |
| Quite a lot | <input type="checkbox"/> |
| Almost all | <input type="checkbox"/> |
| Can't choose | <input type="checkbox"/> |

B8. Some people think that the Federal government should reduce taxes a lot and spend much less on social services. Others think that the Federal government should increase taxes a lot and spend much more on social services, and others have opinions somewhere in-between. Where would you place yourself on this scale?

Please cross one box only

- | | |
|--|--------------------------|
| Strongly favour reducing taxes | <input type="checkbox"/> |
| Mildly favour reducing taxes | <input type="checkbox"/> |
| It depends | <input type="checkbox"/> |
| Mildly favour spending more on social services | <input type="checkbox"/> |
| Strongly favour spending more on social services | <input type="checkbox"/> |

B9. Please say whether you think equal opportunities for women have gone too far, not gone far enough, or is about right?

Please cross one box only

- | | |
|----------------------------|--------------------------|
| Gone much too far | <input type="checkbox"/> |
| Gone too far | <input type="checkbox"/> |
| About right | <input type="checkbox"/> |
| Not gone far enough | <input type="checkbox"/> |
| Not gone nearly far enough | <input type="checkbox"/> |

B10. Sometimes we admire a person who we feel embodies the spirit or essence of a nation. They reflect its values and its best qualities. When thinking about Australia...

Which living person do you believe best reflects the values and true spirit of Australia today?

B11. Which person who is no longer living best reflected the values and true spirit of Australia?



C2. In the past 12 months, which was the MAIN type of digital creative content you produced (i.e., the one you spent the most time on)? Note creative content does not include everyday documentation, such as photos or videos, of family and friends for social purposes.

Please cross one box only

I did not create any digital creative content	<input type="checkbox"/>
Videos (e.g., short clips, films, music videos, promotional, influencer or instructional videos, gameplay recordings, TikTok videos, Instagram reels, etc)	<input type="checkbox"/>
Fashion, graphic, interior, landscape or architectural design or illustrations (e.g., CAD, Procreate, Adobe Creative Cloud, Blender, Cinema 4D)	<input type="checkbox"/>
Visual art and craft	<input type="checkbox"/>
Music recordings and mixing	<input type="checkbox"/>
Animations and Webtoons	<input type="checkbox"/>
Photography	<input type="checkbox"/>
Writing (e.g., Substack, blogs, articles, e-newsletters, e-books)	<input type="checkbox"/>
Web designs (e.g., WordPress, Squarespace, Wix)	<input type="checkbox"/>
Interactive games (e.g., Unreal Engine, Unity, Roblox Studio)	<input type="checkbox"/>
Podcasts	<input type="checkbox"/>
Programmed chatbots (CustomGBT, Zapier)	<input type="checkbox"/>
Memes	<input type="checkbox"/>
Curated lists of audio or visual content (e.g., playlists, image galleries such as Instagram or Pinterest)	<input type="checkbox"/>

C3. Thinking about your main digital creative activity above, have you shared anything online in the past 12 months?

Please cross one box only

No	<input type="checkbox"/>	Skip to D1
Yes, but only with my private network	<input type="checkbox"/>	
Yes, and have shared online publicly	<input type="checkbox"/>	



C4. What was the MAIN reason for sharing your creative content online?

Please cross one box only

- To expand or engage my audience ☐
- To express my identity, thoughts, or feelings ☐
- To entertain others ☐
- To connect to family or friends ☐
- To network with other creative people ☐
- To promote a creative work or service ☐
- To generate income ☐
- To draw attention to a significant issue or cause ☐
- To perform my job or professional role ☐
- To share knowledge or information ☐
- To improve my creative content or skills ☐
- Other (please specify) ☐

Other (please specify)

C5. What was the SECOND most important reason for sharing your creative content online?

Please cross one box only

- To expand or engage my audience ☐
- To express my identity, thoughts, or feelings ☐
- To entertain others ☐
- To connect to family or friends ☐
- To network with other creative people ☐
- To promote a creative work or service ☐
- To generate income ☐
- To draw attention to a significant issue or cause ☐
- To perform my job or professional role ☐
- To share knowledge or information ☐
- To improve my creative content or skills ☐
- Other (please specify) ☐

Other (please specify)



C6. In the past 12 months, have you received any compensation for sharing your digital creative content online?

Please cross one box only

No ☐ **Skip to D1**

Yes, received monetary compensation only ☐

Yes, received non-monetary compensation only (e.g., free products) ☐ **Skip to D1**

Yes, received both monetary and non-monetary compensation ☐

C7. How much did you earn through your digital creative activity in the past 12 months? *Please include monetary compensation only*

Please cross one box only

I did not earn any monetary compensation ☐

Less than \$500 ☐

\$501 to \$5,000 ☐

\$5,001 to \$20,000 ☐

\$20,001 to \$50,000 ☐

\$50,001 to \$100,000 ☐

\$100,001 or more ☐

Section D: Genomic Data

The following questions will ask you to think about genomic data. Genomic data is generated through genetic tests (also known as DNA tests). This testing usually involves taking a DNA sample from a person's skin, hair, or blood, and analysing it to generate a genomic sequence. This data can be shared and used to understand something about a person's body, their health, or their relationship to other people. When pooled with other people's information, it can also help us understand more about human health.

D1. People have their genes sequenced for different reasons. Have you ever had a genetic or DNA test?

Yes ☐

No ☐

Unsure ☐



D2. Sometimes DNA testing identifies a genetic change that is uncertain or inconclusive. This means that it isn't possible to know if the change is associated with an increased risk of a medical issue, or if there isn't a clear result. Please identify the extent to which you agree with the following statements:

Please cross one box on each line

	Strongly agree	Agree	Neither agree nor disagree	Disagree	Strongly disagree	Can't choose
If a person is part of a research study, uncertain or inconclusive test results should be reported back to them, with their consent.	<input type="checkbox"/>	<input type="checkbox"/>	<input type="checkbox"/>	<input type="checkbox"/>	<input type="checkbox"/>	<input type="checkbox"/>
If a person is having a genomic test as part of clinical care, uncertain or inconclusive test results should be reported back to them, with their consent.	<input type="checkbox"/>	<input type="checkbox"/>	<input type="checkbox"/>	<input type="checkbox"/>	<input type="checkbox"/>	<input type="checkbox"/>
If a person has had their genetic information sequenced by a private company, uncertain or inconclusive test results should be reported back to them, with their consent.	<input type="checkbox"/>	<input type="checkbox"/>	<input type="checkbox"/>	<input type="checkbox"/>	<input type="checkbox"/>	<input type="checkbox"/>

D3. Please identify the extent to which you agree that the following should play a role in deciding whether uncertain or inconclusive genetic test results are reported back to a research participant:

Please cross one box on each line

	Strongly agree	Agree	Neither agree nor disagree	Disagree	Strongly disagree	Can't choose
The person whose genetic test is part of the research study	<input type="checkbox"/>	<input type="checkbox"/>	<input type="checkbox"/>	<input type="checkbox"/>	<input type="checkbox"/>	<input type="checkbox"/>
The researchers	<input type="checkbox"/>	<input type="checkbox"/>	<input type="checkbox"/>	<input type="checkbox"/>	<input type="checkbox"/>	<input type="checkbox"/>
A doctor or expert medical committee who is not part of the research study	<input type="checkbox"/>	<input type="checkbox"/>	<input type="checkbox"/>	<input type="checkbox"/>	<input type="checkbox"/>	<input type="checkbox"/>
A law or policy	<input type="checkbox"/>	<input type="checkbox"/>	<input type="checkbox"/>	<input type="checkbox"/>	<input type="checkbox"/>	<input type="checkbox"/>
A human research ethics committee	<input type="checkbox"/>	<input type="checkbox"/>	<input type="checkbox"/>	<input type="checkbox"/>	<input type="checkbox"/>	<input type="checkbox"/>
An AI-enhanced diagnostic technology	<input type="checkbox"/>	<input type="checkbox"/>	<input type="checkbox"/>	<input type="checkbox"/>	<input type="checkbox"/>	<input type="checkbox"/>

D4. Should anyone or anything else play a role in deciding whether uncertain or inconclusive genetic test results are reported back to a research participant?

No	<input type="checkbox"/>
Unsure	<input type="checkbox"/>
Yes (please specify)	<input type="checkbox"/>

Yes (please specify)



D5. The following statements relate to your experiences of risky, ambiguous or complex situations. How much do you agree or disagree with each of these statements?

Please cross one box on each line

	Strongly agree	Agree	Neither agree nor disagree	Disagree	Strongly disagree	Can't choose
I enjoy taking risks.	<input type="checkbox"/>	<input type="checkbox"/>	<input type="checkbox"/>	<input type="checkbox"/>	<input type="checkbox"/>	<input type="checkbox"/>
I try to avoid situations that have uncertain outcomes.	<input type="checkbox"/>	<input type="checkbox"/>	<input type="checkbox"/>	<input type="checkbox"/>	<input type="checkbox"/>	<input type="checkbox"/>
Taking risks does not bother me if the gains involved are high.	<input type="checkbox"/>	<input type="checkbox"/>	<input type="checkbox"/>	<input type="checkbox"/>	<input type="checkbox"/>	<input type="checkbox"/>
I would not have confidence in a medical test or treatment if experts had conflicting opinions about it.	<input type="checkbox"/>	<input type="checkbox"/>	<input type="checkbox"/>	<input type="checkbox"/>	<input type="checkbox"/>	<input type="checkbox"/>
If experts had conflicting opinions about a medical test or treatment, I would still be willing to try it.	<input type="checkbox"/>	<input type="checkbox"/>	<input type="checkbox"/>	<input type="checkbox"/>	<input type="checkbox"/>	<input type="checkbox"/>
I would avoid making a decision about a medical test or treatment if experts had conflicting opinions about it.	<input type="checkbox"/>	<input type="checkbox"/>	<input type="checkbox"/>	<input type="checkbox"/>	<input type="checkbox"/>	<input type="checkbox"/>

Section E: Business in Australia

E1. Do you think Australia is a good place to start a business?

Yes	<input type="checkbox"/>
No	<input type="checkbox"/>
Unsure	<input type="checkbox"/>

E2. Can you tell us why?

E3. Do you have any family members who run a business?

Yes	<input type="checkbox"/>
No	<input type="checkbox"/>
Unsure	<input type="checkbox"/>

E4. Have you considered starting a business in the last 2 years?

Yes	<input type="checkbox"/>
No	<input type="checkbox"/> Skip to E7

E5. Did you start the business?

Yes	<input type="checkbox"/>
No	<input type="checkbox"/>

E6. Please tell us why, as best as you can recall

[illegible]



F3. On a scale of 0-7, please rate how likely you are to act and "opt out" from a SMS invitation to complete a 10-minute health survey if it was addressed from your general practice?

Please cross one box only

Not at all likely - 0	1	2	3	4	5	6	Extremel y likely - 7	Can't choose
<input type="checkbox"/>	<input type="checkbox"/>	<input type="checkbox"/>	<input type="checkbox"/>	<input type="checkbox"/>	<input type="checkbox"/>	<input type="checkbox"/>	<input type="checkbox"/>	<input type="checkbox"/>

Section G: Technology and the Environment

G1. Which of the following statements is closest to your views about the environmental and social impacts of high levels of Internet use?

Please cross one box only

I want to reduce carbon emissions involved in high levels of Internet use	<input type="checkbox"/>
I am concerned about unethical extraction of rare minerals and metals involved in high levels of Internet use	<input type="checkbox"/>
I am concerned about the environmental impacts of extracting rare minerals and metals involved in high levels of Internet use	<input type="checkbox"/>
I want to minimise the production of e-waste involved in high levels of Internet use	<input type="checkbox"/>
I have other concerns about high levels of Internet use that are not listed above	<input type="checkbox"/>
I am not concerned about high levels of Internet use	<input type="checkbox"/>
Can't choose	<input type="checkbox"/>

G2. Big tech corporations often make claims about being environmentally responsible and paving the way for more sustainable futures. From what you know about these corporations, which of the following statements is closest to your views about big tech?

Please cross one box only

Big tech corporations are genuinely contributing to more sustainable futures in how they manage the life cycle of digital technologies	<input type="checkbox"/>
Big tech corporations prioritise profits above all else	<input type="checkbox"/>
Big tech corporations are contributing to more sustainable futures in how they consider all environmental aspects of their operations	<input type="checkbox"/>
Big tech corporations use 'greenwashing' to convince consumers that they are good corporate citizens	<input type="checkbox"/>
Big tech corporations should be better regulated by national governments so that any statements about environmental impacts are more reliable	<input type="checkbox"/>
Can't choose	<input type="checkbox"/>

Section H: Loneliness

H1. How often do you personally experience loneliness in your life?

At least once a day	At least once a week	At least once a month	At least once a year	Less often / Never
<input type="checkbox"/>	<input type="checkbox"/>	<input type="checkbox"/>	<input type="checkbox"/>	<input type="checkbox"/>

H2. Loneliness has been a serious problem for me at times...

Strongly agree	Agree	Disagree	Strongly disagree
<input type="checkbox"/>	<input type="checkbox"/>	<input type="checkbox"/>	<input type="checkbox"/>



Section I: Religion and society

I1. How much do you agree or disagree with the following?

Please cross one box on each line

	Strongly agree	Agree	Neither agree nor disagree	Disagree	Strongly disagree	Can't choose
The Australian federal Government should advocate Christian values	<input type="checkbox"/>	<input type="checkbox"/>	<input type="checkbox"/>	<input type="checkbox"/>	<input type="checkbox"/>	<input type="checkbox"/>
The Australian federal Government should declare Australia a Christian nation	<input type="checkbox"/>	<input type="checkbox"/>	<input type="checkbox"/>	<input type="checkbox"/>	<input type="checkbox"/>	<input type="checkbox"/>
Australian state and federal parliaments should begin with the Christian Lord's Prayer	<input type="checkbox"/>	<input type="checkbox"/>	<input type="checkbox"/>	<input type="checkbox"/>	<input type="checkbox"/>	<input type="checkbox"/>

I2. Do you think religious rights currently have more, the same, or less, legal protection than LGBT+ rights?

Please cross one box only

Religious rights currently have much more protection than LGBT+ rights	<input type="checkbox"/>
Moderately more	<input type="checkbox"/>
Slightly more	<input type="checkbox"/>
About the same	<input type="checkbox"/>
Slightly less	<input type="checkbox"/>
Moderately less	<input type="checkbox"/>
Religious rights currently have much less protection than LGBT+ rights	<input type="checkbox"/>

I3. When creating laws to protect religious people's rights, what should be considered? Which statement comes closer to your view?

Please cross one box only

The rights of religious people need to be balanced against the rights of other groups in society	<input type="checkbox"/>
The primary concern should be to ensure religious people can act with a clear moral conscience as much as possible	<input type="checkbox"/>
Prefer not to say	<input type="checkbox"/>

I4. Imagine you are choosing to send a child to private Christian (Catholic or other Christian) school next year. On a scale of 1 to 7, where 1 is not at all important, and 7 is extremely important, how important would each of the following aspects of the school be in your decision?

Please cross one box on each line

	Not at all important - 1	2	3	4	5	6	Extremely important - 7
Academic standards and school reputation	<input type="checkbox"/>	<input type="checkbox"/>	<input type="checkbox"/>	<input type="checkbox"/>	<input type="checkbox"/>	<input type="checkbox"/>	<input type="checkbox"/>
Religious beliefs and practices	<input type="checkbox"/>	<input type="checkbox"/>	<input type="checkbox"/>	<input type="checkbox"/>	<input type="checkbox"/>	<input type="checkbox"/>	<input type="checkbox"/>
Teaching students values and morality	<input type="checkbox"/>	<input type="checkbox"/>	<input type="checkbox"/>	<input type="checkbox"/>	<input type="checkbox"/>	<input type="checkbox"/>	<input type="checkbox"/>
Inclusive and caring educational environment	<input type="checkbox"/>	<input type="checkbox"/>	<input type="checkbox"/>	<input type="checkbox"/>	<input type="checkbox"/>	<input type="checkbox"/>	<input type="checkbox"/>

Please mark here if you would not send a child to a Christian school ☐



1

1

17. Have your children attended a Christian (Catholic or other Christian) school?

7

9

18. Some religious people hold ‘conservative’ or ‘traditional’ beliefs and feel strongly that LGBT+ practices are against the teachings of their religion.

Do you agree or disagree with them being allowed to do the following things?

Strongly agree

Neither
agree nor
disagree

Strongly disagree

A conservative religious person working in a cake shop
should be allowed to refuse to sell a wedding cake to a
same-sex couple

conservative Catholic, Anglican, Jewish, and Muslim schools should be allowed to refuse to employ a teacher because they are LGBT+

A conservative religiously affiliated social welfare organisation providing accommodation for homeless people should be allowed to direct LGBT+ homeless people to seek welfare assistance from another organisation

Conservative Catholic, Anglican, Jewish, and Muslim schools should be allowed to refuse to employ a female teacher who is pregnant and is not married

Conservative Catholic, Anglican, Jewish, and Muslim schools should be allowed to refuse to employ a male teacher who is not married and is currently living with his female partner



Section J: Generative AI

The next questions deal with a specific type of artificial intelligence, called ‘generative AI’. Generative AI is capable of generating seemingly new content including text, images, or audio from large training data. Examples of generative AI tools include ChatGPT, Dall-E, Google Gemini, Co-pilot, and other AI tools.

J1. How familiar are you with the use of generative AI or how it works?

Please cross one box only

Not at all familiar	<input type="checkbox"/>
Slightly familiar	<input type="checkbox"/>
Moderately familiar	<input type="checkbox"/>
Very familiar	<input type="checkbox"/>
Extremely familiar	<input type="checkbox"/>
Can't choose	<input type="checkbox"/>

J2. Please rate your agreement with the following items

Please cross one box on each line

	Strongly agree	Agree	Neither agree nor disagree	Disagree	Strongly disagree	Can't choose
I am confident I can use generative AI effectively	<input type="checkbox"/>	<input type="checkbox"/>	<input type="checkbox"/>	<input type="checkbox"/>	<input type="checkbox"/>	<input type="checkbox"/>
I believe I can do even challenging tasks using generative AI	<input type="checkbox"/>	<input type="checkbox"/>	<input type="checkbox"/>	<input type="checkbox"/>	<input type="checkbox"/>	<input type="checkbox"/>

J3. How often do you interact with generative AI tools in your non-work life?

Please cross one box only

Never	<input type="checkbox"/>	▶ Skip to J7
Less than once a week	<input type="checkbox"/>	
About once a week	<input type="checkbox"/>	
A few times a week	<input type="checkbox"/>	
About once a day	<input type="checkbox"/>	
More than once a day	<input type="checkbox"/>	

J4. In your non-work life, what do you mostly use generative AI for?

Please cross one box only

Routine activities (for example: emailing and writing)	<input type="checkbox"/>
Creative activities (for example: generating pictures, videos, music)	<input type="checkbox"/>
Programming code generation	<input type="checkbox"/>
Customer chatbot (conversational agents)	<input type="checkbox"/>
Entertainment and curiosity	<input type="checkbox"/>
Other (please specify)	<input type="checkbox"/>

Other (please specify)



J5. What is the primary benefit you expect from using generative AI in your non-work life?

Please cross one box only

- Improve efficiency and effectiveness ☐
- Innovation ☐
- Enhanced precision and personalization ☐
- Enhanced decision-making ☐
- Helping with daily or routine tasks ☐
- No benefit ☐
- Other (please specify) ☐

Other (please specify)

J6. What has been the biggest challenge you have encountered when incorporating generative AI into your daily tasks in your non-work life?

Please cross one box only

- Lack of transparency in AI decision-making ☐
- Difficulty in translating AI outputs into actionable insights ☐
- Resistance from family or friends ☐
- Ethical concerns ☐
- Technical issues ☐
- Preference for human engagement ☐
- No challenge ☐
- Other (please specify) ☐

Other (please specify)

J7. How often do/did you interact with generative AI tools in your current or previous employment?

Please cross one box only

- I have never worked for pay ☐ **Skip to J11**
- I have never used generative AI in my current or previous employment ☐ **Skip to J11**
- Less than once a week ☐
- About once a week ☐
- A few times a week ☐
- About once a day ☐
- More than once a day ☐



J8. In your current/previous employment, what do you mostly use generative AI for?

Please cross one box only

- | | |
|---|--------------------------|
| Routine activities (for example: emailing and writing) | <input type="checkbox"/> |
| Creative activities (for example: generating pictures, videos, music) | <input type="checkbox"/> |
| Programming code generation | <input type="checkbox"/> |
| Customer chatbot (conversational agents) | <input type="checkbox"/> |
| Entertainment and curiosity | <input type="checkbox"/> |
| Other (please specify) | <input type="checkbox"/> |

Other (please specify)

J9. What is the primary benefit you expect/ed from using generative AI in your current/previous employment?

Please cross one box only

- | | |
|--|--------------------------|
| Improve efficiency and effectiveness | <input type="checkbox"/> |
| Innovation | <input type="checkbox"/> |
| Enhanced precision and personalization | <input type="checkbox"/> |
| Enhanced decision-making | <input type="checkbox"/> |
| Helping with daily or routine tasks | <input type="checkbox"/> |
| No benefit | <input type="checkbox"/> |
| Other (please specify) | <input type="checkbox"/> |

Other (please specify)

J10. What has been the biggest challenge you have encountered when incorporating generative AI into your daily tasks in your current/previous employment?

Please cross one box only

- | | |
|---|--------------------------|
| Lack of transparency in AI decision-making | <input type="checkbox"/> |
| Difficulty in translating AI outputs into actionable insights | <input type="checkbox"/> |
| Resistance from colleagues or clients | <input type="checkbox"/> |
| Ethical concerns | <input type="checkbox"/> |
| Technical issues | <input type="checkbox"/> |
| Preference for human engagement | <input type="checkbox"/> |
| No challenge | <input type="checkbox"/> |
| Other (please specify) | <input type="checkbox"/> |

Other (please specify)



J11. How have you mostly adapted to the changes brought by AI?

Please cross one box only

- | | |
|--|--------------------------|
| Read AI updates | <input type="checkbox"/> |
| Attended training sessions/seminars/information sessions | <input type="checkbox"/> |
| Collaborated with AI specialists | <input type="checkbox"/> |
| Adjusted work processes | <input type="checkbox"/> |
| No additional activities/No change | <input type="checkbox"/> |
| Other (please specify) | <input type="checkbox"/> |

Other (please specify)

J12. How do you think using generative AI impacts your learning or skill set? Please select the most important impact.

Please cross one box only

- | | |
|---|--------------------------|
| Personalised learning and learning efficiency | <input type="checkbox"/> |
| Improved understanding of complex concepts | <input type="checkbox"/> |
| Reduced critical thinking skills | <input type="checkbox"/> |
| Decreased my ability or creativity | <input type="checkbox"/> |
| No impact | <input type="checkbox"/> |
| Other (please specify) | <input type="checkbox"/> |

Other (please specify)

J13. How has generative AI changed the way you do your everyday tasks? This may include your daily routines or work-related activities.

J14. How comfortable are you with the rate of roll-out of generative AI technologies?

Please cross one box only

- | | |
|------------------------|--------------------------|
| Not at all comfortable | <input type="checkbox"/> |
| Slightly comfortable | <input type="checkbox"/> |
| Moderately comfortable | <input type="checkbox"/> |
| Very comfortable | <input type="checkbox"/> |
| Extremely comfortable | <input type="checkbox"/> |
| Can't choose | <input type="checkbox"/> |



Section K: Personal background

Now we would like to finish up by asking you some questions about your background. The information you provide is totally confidential and will be used only for this research.

- K1. How do you describe your gender? (Gender refers to current gender, which may be different to sex recorded at birth and may be different to what is indicated on legal documents.)**

Please cross one box only

Man or male ☐

Woman or female ☐

Non-binary ☐

Prefer not to answer ☐

I use a different term (please specify) ☐

I use a different term (please specify)

- K2. What is your year of birth?**

Please, write in the year of your birth (use four digits for the year)

- K3. Are you currently in school or studying in higher education?**

I am still at school ☐

I am still at college/university/in vocational training ☐

No I am not currently in school, college, university or in vocational training ☐

- K4. How many full years of schooling or education have you had?**

Please include primary and secondary schooling, university and full-time vocational training, but do not include repeated years. If you are currently in education count the number of years you have completed so far.

- K5. What is the highest year of schooling you have completed?**

Please cross one box only

Year 12 or equivalent ☐

Year 11 or equivalent ☐

Year 10 or equivalent ☐

Completed primary school ☐

Completed pre-primary school ☐

Did not go to school ☐



K6. What is the highest educational qualification you have completed outside of school?

Please cross one box only

- | | |
|--------------------------------------|--------------------------|
| Doctorate by research | <input type="checkbox"/> |
| Doctorate by coursework | <input type="checkbox"/> |
| Masters' Degree | <input type="checkbox"/> |
| Graduate Diploma | <input type="checkbox"/> |
| Graduate Certificate | <input type="checkbox"/> |
| Bachelor Degree | <input type="checkbox"/> |
| Advanced Diploma or Associate Degree | <input type="checkbox"/> |
| Diploma | <input type="checkbox"/> |
| Certificate IV | <input type="checkbox"/> |
| Certificate III | <input type="checkbox"/> |
| Certificate II | <input type="checkbox"/> |
| Certificate I | <input type="checkbox"/> |
| No post-school qualification | <input type="checkbox"/> |

K7. Are you currently working for pay, did you work for pay in the past, or have you never been in paid work?

By work we mean doing income-producing work, as an employee, self-employed or working for your own family's business, for at least one hour per week.

If you temporarily are not working for pay because of temporary illness/parental leave/vacation/strike, etc., please refer to your normal work situation.

- | | | |
|---|--------------------------|----------------------|
| I am currently in paid work | <input type="checkbox"/> | |
| I am currently not in paid work but I had paid work in the past | <input type="checkbox"/> | ▶ Skip to K11 |
| I have never had paid work | <input type="checkbox"/> | ▶ Skip to K18 |

K8. How many hours, on average, do you usually work for pay in a normal week, including overtime?

If you work for more than one employer, or if you are both employed and self-employed, please count the total number of working hours that you do.

--	--	--

K9. Which of the following best describes your current paid employment status?

Please cross one box only

- | | |
|---|--------------------------|
| Permanent employment | <input type="checkbox"/> |
| Fixed term employment (i.e. a contract job for at least 6 months) | <input type="checkbox"/> |
| Casual employment | <input type="checkbox"/> |
| Other employment (i.e. short term contracts under 6 months, Gig jobs) | <input type="checkbox"/> |



K10. Over the next year or so, how worried are you that you...

Please cross one box on each line

	Very worried	Worried	Not very worried	Not at all worried
could lose your job?	<input type="checkbox"/>	<input type="checkbox"/>	<input type="checkbox"/>	<input type="checkbox"/>
won't get enough regular work hours in your current job/s to make ends meet?	<input type="checkbox"/>	<input type="checkbox"/>	<input type="checkbox"/>	<input type="checkbox"/>

The next questions deal with some more details on your work situation.

K11. Are/were you an employee, self-employed, or working for your own family's business?

If you work for more than one employer, or if you are both employed and self-employed, please refer to your main job.

If you are retired or not currently working, please refer to your last main job.

Please cross one box only

An employee	<input type="checkbox"/>
Self-employed without employees	<input type="checkbox"/>
Self-employed with 1 to 9 employees	<input type="checkbox"/>
Self-employed with 10 employees or more	<input type="checkbox"/>
Working for your own family's business	<input type="checkbox"/>

K12. Do/did you supervise other employees?

Please cross one box only

No	<input type="checkbox"/>
Yes	<input type="checkbox"/>

How many employees do/did you supervise?

<input type="text"/>	<input type="text"/>	<input type="text"/>	<input type="text"/>
----------------------	----------------------	----------------------	----------------------

K13. Do/did you work for a for-profit organisation or for a non-profit organisation?

Please cross one box only

I work/ed for a for-profit organisation	<input type="checkbox"/>
I work/ed for a non-profit organisation	<input type="checkbox"/>

K14. Do/did you work for a public or a private employer?

Please cross one box only

Public employer	<input type="checkbox"/>
Private employer	<input type="checkbox"/>

K15. What is/was your occupation - i.e., what is/was the name or title of your main job?

Please write in and describe as clearly as possible

<input type="text"/>



K16. In your main job, what kind of activities do/did you do most of the time?

Please write in and describe as clearly as possible

K17. What does/did the firm/organisation you work/worked for mainly make or do – i.e., what kind of production/function is/was performed at your workplace?

Please write in and describe as clearly as possible

K18. Which of the following best describes your current situation?

If you temporarily are not working because of temporary illness/parental leave/vacation/strike etc., please refer to your normal work situation.

Please cross one box only

- | | |
|---|--------------------------|
| In paid work (as an employee, self-employed, or working for your own family's business) | <input type="checkbox"/> |
| Unemployed and looking for a job | <input type="checkbox"/> |
| In education (not paid for by employer), in school/student/pupil even if on vacation | <input type="checkbox"/> |
| Apprentice or trainee | <input type="checkbox"/> |
| Permanently sick or disabled | <input type="checkbox"/> |
| Retired | <input type="checkbox"/> |
| Doing housework, looking after the home, children or other persons | <input type="checkbox"/> |
| Other | <input type="checkbox"/> |

K19. Do you have a spouse or a partner and, if yes, do you share the same household?

Please cross one box only

- | | |
|--|---|
| Yes, I have a spouse/partner and we share the same household | <input type="checkbox"/> |
| Yes, I have a spouse/partner but we don't share the same household | <input type="checkbox"/> |
| No, I don't have a spouse/partner | <input type="checkbox"/> Skip to K28 |

The next questions deal with the work situation of your spouse/partner.

K20. Is your spouse/partner currently working for pay, did he/she work for pay in the past, or has he/she never been paid work?

By work we mean doing income-producing work, as an employee, self-employed or working for his/her own family's business, for at least one hour per week.

If he/she temporarily is not working for pay because of temporary illness/parental leave/vacation/strike, etc., please refer to his/her normal work situation.

Please cross one box only

- | | |
|---|---|
| He/she is currently in paid work | <input type="checkbox"/> |
| He/she is currently not in paid work but he/she had paid work in the past | <input type="checkbox"/> Skip to K22 |
| He/she has never had paid work | <input type="checkbox"/> Skip to K27 |



K21. How many hours, on average, does your spouse/partner usually work for pay in a normal week, including overtime?

If he/she works for more than one employer, or if he/she is both employed and self-employed, please count the total number of working hours that he/she does.

--	--	--

The next questions deal with some more details on your spouse's/partner's work situation.

K22. Is/was your spouse/partner an employee, self-employed, or working for his/her own family's business?

If he/she works for more than one employer, or if he/she is both employed and self-employed, please refer to his/her main job.

If he/she is retired or not currently working, please refer to his/her last main job.

Please cross one box only

- | | |
|---|--------------------------|
| An employee | <input type="checkbox"/> |
| Self-employed without employees | <input type="checkbox"/> |
| Self-employed with 1 to 9 employees | <input type="checkbox"/> |
| Self-employed with 10 employees or more | <input type="checkbox"/> |
| Working for his/her own family's business | <input type="checkbox"/> |

K23. Does/did your spouse/partner supervise other employees?

Please cross one box only

- | | |
|-----|--------------------------|
| Yes | <input type="checkbox"/> |
| No | <input type="checkbox"/> |

K24. What is/was your spouse's/partner's occupation – i.e., what is/was the name or title of his/her main job?

Please write in and describe as clearly as possible.

--

K25. In his/her main job, what kind of activities does/did he/she do most of the time?

Please write in and describe as clearly as possible

--

K26. What does/did the firm/organisation he/she work/worked for mainly make or do - i.e., what kind of production/function is/was performed at his/her workplace?

Please write in and describe as clearly as possible.

--



Please cross one box only

- | | |
|--|--|
| In paid work (as an employee, self-employed, or working for his/her own family's business) | |
| Unemployed and looking for a job | |
| In education (not paid for by employer), in school/student/pupil even if on vacation | |
| Apprentice or trainee | |
| Permanently sick or disabled | |
| Retired | |
| Doing housework, looking after the home, children or other persons | |
| Other | |

Now some more questions about you.

Please cross one box only

- | | |
|-----------------------------------|--|
| Yes, currently | |
| Yes, previously but not currently | |
| No, never | |

K29. Do you belong to a religion and, if yes, which religion do you belong to?

- | | |
|----------------------------------|--|
| No religion | |
| Catholic | |
| Anglican/Church of England | |
| Uniting Church/Methodist | |
| Pentecostal | |
| Other Protestant | |
| Orthodox | |
| Other Christian | |
| Jewish | |
| Islamic | |
| Buddhist | |
| Hindu | |
| Other Asian religions | |
| Other religions - Please specify | |

Other religions - Please specify

[illegible]

K30. Apart from such special occasions as weddings, funerals, etc., how often do you attend religious services?



Yes, I did vote

No, I did not vote

I was not eligible to vote in the last election

Skip to K35

Labor Party (ALP)

Liberal PartyNational (Country) Party

Greens

Other party (please specify)

Other party (please specify)

Labor Party (ALP)

Liberal PartyNational (Country) Party

Greens

Other party (please specify)

Other party (please specify)

K36. In the federal referendum on the Voice held on 14 October 2023, did you vote Yes or No?

Yes

No

Did not vote

K37. What country were you born in?

Australia

Overseas - Please specify country

Overseas - Please specify country

[illegible]



7

Overseas - Please specify country



Overseas - Please specify country

[illegible]

K39. And what country was your father born in?

9

Overseas - Please specify country



Overseas - Please specify country

[illegible]

K40. What is your ancestry? (Provide up to 2 ancestries only.)

--	--

7

7

7

7

7

7

7

--	--

7

--	--

--	--

7

Other, please specify



Other, please specify

	1	2	3	4	5	6	7	8	9	10	11	12	13	14	15	16	17	18	19	20	21	22	23	24	25	26	27	28	29	30	31	32	33	34	35	36	37	38	39	40	41	42	43	44	45	46	47	48	49	50	51	52	53	54	55	56	57	58	59	60	61	62	63	64	65	66	67	68	69	70	71	72	73	74	75	76	77	78	79	80	81	82	83	84	85	86	87	88	89	90	91	92	93	94	95	96	97	98	99	100	101	102	103	104	105	106	107	108	109	110	111	112	113	114	115	116	117	118	119	120	121	122	123	124	125	126	127	128	129	130	131	132	133	134	135	136	137	138	139	140	141	142	143	144	145	146	147	148	149	150	151	152	153	154	155	156	157	158	159	160	161	162	163	164	165	166	167	168	169	170	171	172	173	174	175	176	177	178	179	180	181	182	183	184	185	186	187	188	189	190	191	192	193	194	195	196	197	198	199	200	201	202	203	204	205	206	207	208	209	210	211	212	213	214	215	216	217	218	219	220	221	222	223	224	225	226	227	228	229	230	231	232	233	234	235	236	237	238	239	240	241	242	243	244	245	246	247	248	249	250	251	252	253	254	255	256	257	258	259	260	261	262	263	264	265	266	267	268	269	270	271	272	273	274	275	276	277	278	279	280	281	282	283	284	285	286	287	288	289	290	291	292	293	294	295	296	297	298	299	300	301	302	303	304	305	306	307	308	309	310	311	312	313	314	315	316	317	318	319	320	321	322	323	324	325	326	327	328	329	330	331	332	333	334	335	336	337	338	339	340	341	342	343	344	345	346	347	348	349	350	351	352	353	354	355	356	357	358	359	360	361	362	363	364	365	366	367	368	369	370	371	372	373	374	375	376	377	378	379	380	381	382	383	384	385	386	387	388	389	390	391	392	393	394	395	396	397	398	399	400	401	402	403	404	405	406	407	408	409	410	411	412	413	414	415	416	417	418	419	420	421	422	423	424	425	426	427	428	429	430	431	432	433	434	435	436	437	438	439	440	441	442	443	444	445	446	447	448	449	450	451	452	453	454	455	456	457	458	459	460	461	462	463	464	465	466	467	468	469	470	471	472	473	474	475	476	477	478	479	480	481	482	483	484	485	486	487	488	489	490	491	492	493	494	495	496	497	498	499	500	501	502	503	504	505	506	507	508	509	510	511	512	513	514	515	516	517	518	519	520	521	522	523	52
--	---	---	---	---	---	---	---	---	---	----	----	----	----	----	----	----	----	----	----	----	----	----	----	----	----	----	----	----	----	----	----	----	----	----	----	----	----	----	----	----	----	----	----	----	----	----	----	----	----	----	----	----	----	----	----	----	----	----	----	----	----	----	----	----	----	----	----	----	----	----	----	----	----	----	----	----	----	----	----	----	----	----	----	----	----	----	----	----	----	----	----	----	----	----	----	----	----	----	----	-----	-----	-----	-----	-----	-----	-----	-----	-----	-----	-----	-----	-----	-----	-----	-----	-----	-----	-----	-----	-----	-----	-----	-----	-----	-----	-----	-----	-----	-----	-----	-----	-----	-----	-----	-----	-----	-----	-----	-----	-----	-----	-----	-----	-----	-----	-----	-----	-----	-----	-----	-----	-----	-----	-----	-----	-----	-----	-----	-----	-----	-----	-----	-----	-----	-----	-----	-----	-----	-----	-----	-----	-----	-----	-----	-----	-----	-----	-----	-----	-----	-----	-----	-----	-----	-----	-----	-----	-----	-----	-----	-----	-----	-----	-----	-----	-----	-----	-----	-----	-----	-----	-----	-----	-----	-----	-----	-----	-----	-----	-----	-----	-----	-----	-----	-----	-----	-----	-----	-----	-----	-----	-----	-----	-----	-----	-----	-----	-----	-----	-----	-----	-----	-----	-----	-----	-----	-----	-----	-----	-----	-----	-----	-----	-----	-----	-----	-----	-----	-----	-----	-----	-----	-----	-----	-----	-----	-----	-----	-----	-----	-----	-----	-----	-----	-----	-----	-----	-----	-----	-----	-----	-----	-----	-----	-----	-----	-----	-----	-----	-----	-----	-----	-----	-----	-----	-----	-----	-----	-----	-----	-----	-----	-----	-----	-----	-----	-----	-----	-----	-----	-----	-----	-----	-----	-----	-----	-----	-----	-----	-----	-----	-----	-----	-----	-----	-----	-----	-----	-----	-----	-----	-----	-----	-----	-----	-----	-----	-----	-----	-----	-----	-----	-----	-----	-----	-----	-----	-----	-----	-----	-----	-----	-----	-----	-----	-----	-----	-----	-----	-----	-----	-----	-----	-----	-----	-----	-----	-----	-----	-----	-----	-----	-----	-----	-----	-----	-----	-----	-----	-----	-----	-----	-----	-----	-----	-----	-----	-----	-----	-----	-----	-----	-----	-----	-----	-----	-----	-----	-----	-----	-----	-----	-----	-----	-----	-----	-----	-----	-----	-----	-----	-----	-----	-----	-----	-----	-----	-----	-----	-----	-----	-----	-----	-----	-----	-----	-----	-----	-----	-----	-----	-----	-----	-----	-----	-----	-----	-----	-----	-----	-----	-----	-----	-----	-----	-----	-----	-----	-----	-----	-----	-----	-----	-----	-----	-----	-----	-----	-----	-----	-----	-----	-----	-----	-----	-----	-----	-----	-----	-----	-----	-----	-----	-----	-----	-----	-----	-----	-----	-----	-----	-----	-----	-----	-----	-----	-----	-----	-----	-----	-----	-----	-----	-----	-----	-----	-----	-----	-----	-----	-----	-----	-----	-----	-----	-----	-----	-----	-----	-----	-----	-----	-----	-----	-----	-----	-----	-----	-----	-----	-----	-----	-----	-----	-----	-----	-----	-----	-----	-----	-----	-----	-----	----

K41. Do you identify yourself as Aboriginal or Torres Strait Islander?

7

1

K42. Including yourself, how many people - including children - usually live in your household?

--	--

100

--	--

--	--



K43. Is there at least one telephone inside your home that is currently working and is not a mobile phone?

Yes ☐

No ☐

Don't know ☐

K44. How many people in your household, including yourself, have a currently working mobile phone?

K45. In your home, do you have a computer (such as a PC, laptop or iPad) that is connected to the Internet?

Yes ☐

No ☐

Don't know ☐

K46. Before taxes and other deductions, what on average is your own total WEEKLY income?

per week \$

K47. Before taxes and other deductions, what on average is the total WEEKLY income of your household?

per week \$

K48. Thinking about your household's total income, including all the sources of income of all the members who contribute to it, how difficult or easy is it currently for your household to make ends meet?

Please cross one box only

Very difficult ☐

Fairly difficult ☐

Neither easy nor difficult ☐

Fairly easy ☐

Very easy ☐

Can't choose ☐

K49. How does the financial situation of your household now compare with what it was 12 months ago?

A lot better ☐

A little better ☐

About the same ☐

A little worse ☐

A lot worse ☐



K50. Compared to now, what do you think the financial situation of your household will be in 12 months' time?

- A lot better ☐
- A little better ☐
- About the same ☐
- A little worse ☐
- A lot worse ☐

K51. What is your current legal marital status?

Please cross one box only

- Married ☐
- Separated from my spouse but still legally married ☐
- Divorced from spouse ☐
- Widowed ☐
- I have never been married ☐

K52. Would you describe the place where you live as ...

Please cross one box only

- A big city ☐
- The suburbs or outskirts of a big city ☐
- A town or a small city ☐
- A country village ☐
- A farm or home in the country ☐

K53. Do you own outright, are you buying or renting the dwelling in which you now live?

- Own outright ☐
- Own, paying off mortgage ☐
- Rent from private landlord ☐
- Rent from public housing authority ☐
- Other (boarding, living at home, etc) ☐

K54. What is your main source of daily news and information?

Please cross one box only

- ABC news (TV, radio or website) ☐
- Social media (Facebook or Twitter) ☐
- Commercial TV (i.e. Channel 7 or 9 or a regional station) ☐
- Commercial radio (i.e. talkback radio or a music station) ☐
- Newspapers (including online) like the Daily Telegraph, Herald Sun, Courier Mail, The Advertiser, or The Mercury ☐
- Newspapers (including online) like the Sydney Morning Herald, the Age, or the Guardian ☐
- Other sources (i.e. local or regional newspapers, small publishers) ☐



K55. If you were to consider your life in general, how happy or unhappy would you say you are, on the whole?

Please cross only one box

Completely happy	<input type="checkbox"/>
Very happy	<input type="checkbox"/>
Fairly happy	<input type="checkbox"/>
Neither happy nor unhappy	<input type="checkbox"/>
Fairly unhappy	<input type="checkbox"/>
Very unhappy	<input type="checkbox"/>
Completely unhappy	<input type="checkbox"/>
Can't choose	<input type="checkbox"/>

K56. In general, would you say your health is ...

Excellent	<input type="checkbox"/>
Very good	<input type="checkbox"/>
Good	<input type="checkbox"/>
Fair	<input type="checkbox"/>
Poor	<input type="checkbox"/>
Can't choose	<input type="checkbox"/>



--	--

10

[illegible][illegible][illegible]

--	--	--	--

We really appreciate your cooperation and effort!